

# 2020/21 WILSON CENTER

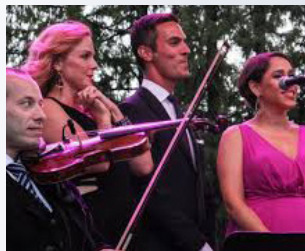

## PROGRAM ONE

### October 2020

**Art Deadline September 13, 2019**

- Pink Martini - October 3, 2020
- Maureen McGovern - October 7, 2020
- Frank Almond & Stas Venglevski - October 8, 2020
- Willy Porter Trio - October 9, 2020
- Ballet Hispanico - October 16, 2020



## PROGRAM TWO

### October - December 2020

**Art Deadline October 28, 2019**

- Kal Bergendahl Project: Come Together - October 30, 2020
- Everly Brothers [Revisited]/Lee Lessack - November 4, 2020
- Home for Christmas - December 9, 2020
- Christmas with Cantus,b - December 11, 2020
- Ted Yoder & Friends - December 18, 2020
- MSO Holiday Concert - December 19, 2020

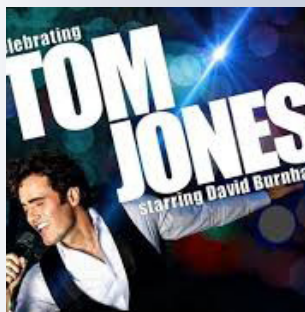

## PROGRAM THREE

### January - March 2021

**Art Deadline January 7, 2020**

- Cozy Tales: Florentine Opera's La Boheme - January 16, 2021
- I Wanna Dance With Someone - February 10, 2021
- Chicago Plays the Stones - February 19, 2021
- PianoArts winner - March 28, 2021
- Celebrating Tom Jones with David Burnham - March 31, 2021



## PROGRAM FOUR

### April - May 2021

**Art Deadline March 10, 2020**

- Archetypes: Assads/Third Coast Percussion - April 9, 2021
- We Six, Friday - April 16, 2021
- Frank Almond & Adam Neiman - April 18, 2021
- Amore! Great American & Italian Love Songs - May 12, 2021
- I Love a Piano/Tony DeSare - May 14, 2021
- 414 Quartet: Sounds from Latin America & Spain - May 21, 2021

### PRICE PER PROGRAM

FULL PAGE.....	\$ 900.00
HALF PAGE.....	\$ 650.00
QUARTER PAGE.....	\$ 395.00

**WINTER GUIDE**  
**December 2020-April 2021**  
 Covers all shows at the Wilson Center from December-May.  
 Mailed to 20,000 households  
 Artwork Due: November 1, 2020

Full: \$1,100 Half: \$850

.....

**SUMMER GUIDE**  
**May-November 2021**  
 Covers all shows at the Wilson Center from June-November.  
 Mailed to 20,000 households  
 Artwork Due: April 1, 2019

Full: \$1,100 Half: \$850



### PLAYBILLS

- Milwaukee Symphony Orchestra
- MSO Family Series
- Florentine Opera Company
- Milwaukee Ballet Company
- Broadway at the Marcus Center
- Sharon Lynne Wilson Center
- First Stage
- Bel Canto Chorus

### Scott Howland

Director of Sales & Marketing

**414.469.7779**

**Scott.encore@att.net**